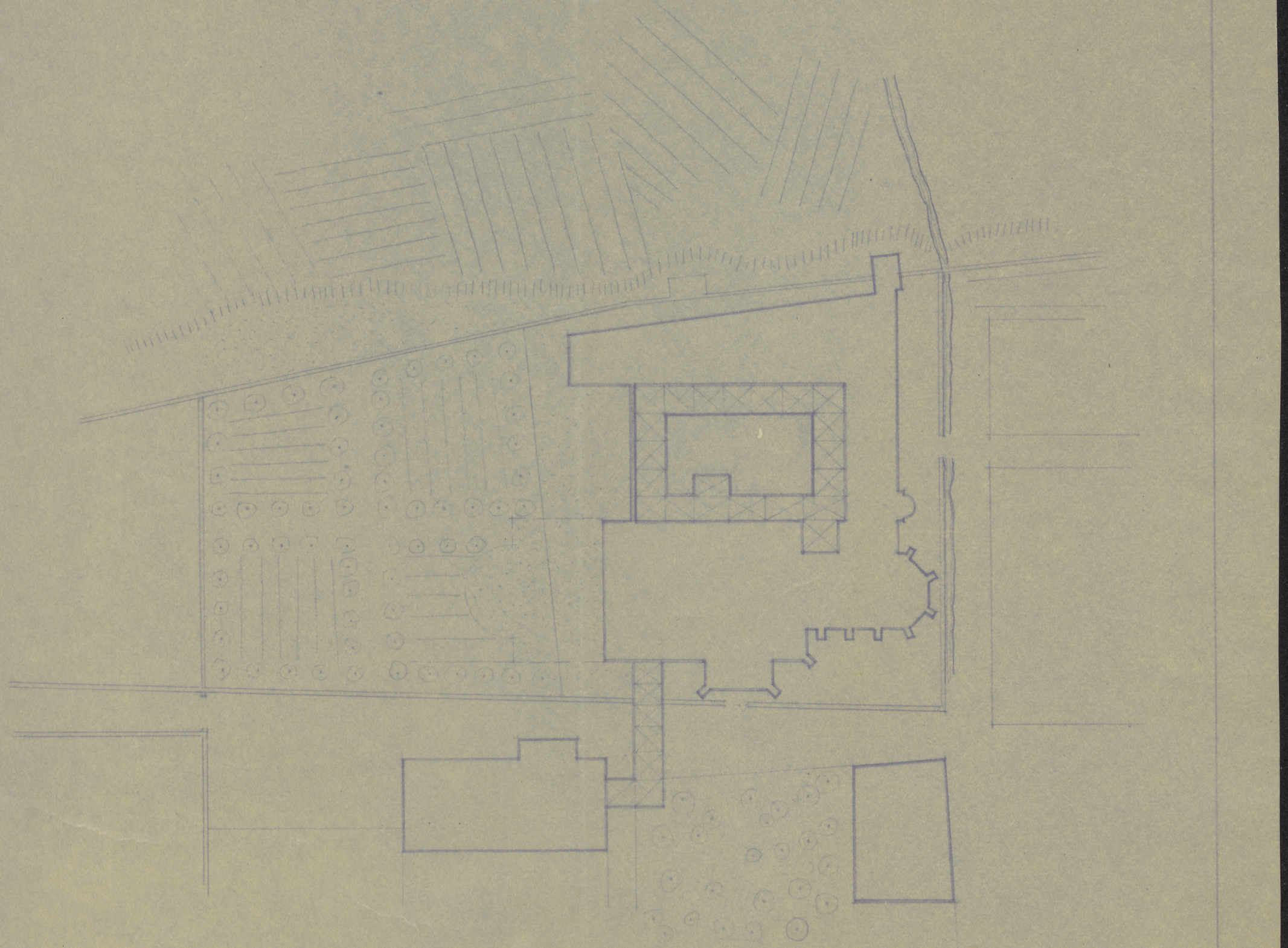
KRAKÓW KAZIMIERZ · AUGUSTIANIE · 1785

28,5 x 32,7 cm

1 : 1000



Wg planu Kottaghejusa 1:3500.

ODZ Nr inw.
TC-pl. 3015

TC-P-1914
Rys. W. Ceneżanka